

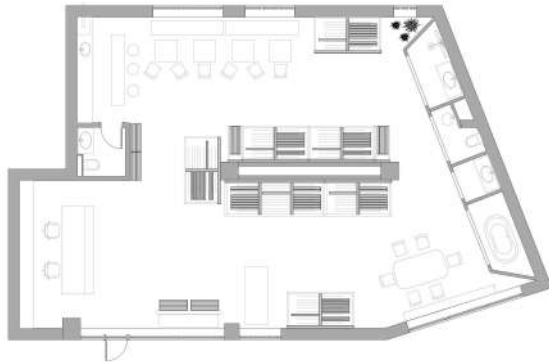

Athena Ceramics Showroom



Cluj Napoca, Romania; 2020
(160 sqm)

The challenge was to create a different and distinctive showroom, a reference point for ceramic tiles and sanitaryware in town. An urban theme is following the final client through the samples displayed in a way that does not overwhelm them. A professional and comfortable area was created, where the architects work, study and discuss with their clients in front of a good coffee.

